

MACKENZIE HARTMAN GONZALEZ, DO

22801 N Briarwood Dr, Edmond, OK 73025

(580) 768-2505 ♦ mackenzie-hartman@ouhsc.edu

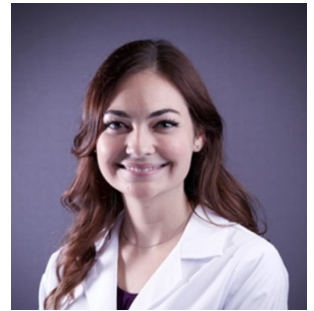

PROFESSIONAL SUMMARY

Dedicated Family Medicine Assistant Professor with experience in practicing full-spectrum family medicine, encompassing inpatient medicine, office-based continuity care, and non-surgical obstetrics. Adept in providing comprehensive patient-centered healthcare, emphasizing evidence-based practices, and fostering continuity of care across diverse patient populations. Committed to mentoring future healthcare professionals while delivering compassionate, quality healthcare services.

EDUCATION

Family Medicine Resident

University of Oklahoma College of Medicine– 07/2021 to 06/2024

Doctor of Osteopathic Medicine

Oklahoma State University College of Osteopathic Medicine –07/2017 to 05/2021

Bachelor of Science: Biomedical Sciences

Texas A&M University– 08/2013 to 05/2017

WORK HISTORY

Family Medicine Assistant Professor, 08/2024 to present

University of Oklahoma College of Medicine– Oklahoma City, OK

Family Medicine Resident Physician, 07/2021 to 06/2024

University of Oklahoma College of Medicine– Oklahoma City, OK

Research Assistant, 09/2018 to 01/2019

Cura Digital Health Solutions– Tulsa, OK

Library Assistant, 08/2018 to 05/2019

Oklahoma State University Center for Health Sciences – Tulsa, OK

Research Intern, 06/2018 to 07/2018

OSU Center for Health Systems Innovation – Tulsa, OK

Laboratory Assistant, 01/2016 to 05/2017

Slotman Lab, Texas A&M University – College Station, TX

LEADERSHIP

Chief Resident, 07/2023 to 06/2024

University of Oklahoma Family Medicine Residency– Oklahoma City, OK

Recruitment Committee Chair, 08/2021 to 07/2023

University of Oklahoma Family Medicine Residency– Oklahoma City, OK

Student Ambassador, 10/2017 to 05/2021

Oklahoma State College of Osteopathic Medicine– Tulsa, OK

Student Osteopathic Medical Association Pre-SOMA Committee Chair, 08/2018 to 08/2019

Oklahoma State College of Osteopathic Medicine– Tulsa, OK

RESEARCH

COVID-19 and Coitus: Novel Times and Novelties as a Pandemic Fans an Already Flaming Epidemic

Oklahoma State Medical Proceedings, 2020

- **Hartman M**, Crow M, Mayo J, Bray N. COVID-19 and Coitus: Novel Times and Novelties as a Pandemic Fans an Already Flaming Epidemic. *Oklahoma State Medical Proceedings*. 2020;1(7).

Identifying Barriers to Healthcare as Reported by Rural and Medically Underserved Patients in Oklahoma- Rural Patient Experience Survey

Oklahoma State University Center for Health Systems Innovation, Tulsa, OK, June 2018

- Beavers C, Goree C, **Hartman M**, McNeil C, Paramel I, Adewumi T, Erdman M, Paiva W. Identifying Barriers to Healthcare as Reported by Rural and Medically Underserved Patients in Oklahoma. *Presented at Oklahoma State University Center for Health Sciences Research Week*. 2018.

Malaria Mosquito Larvae in Competition for Limited Resources

Slotman Lab, Texas A&M University, 2017

- **Hartman M**. Malaria Mosquito Larvae in Competition for Limited Resources. *Undergraduate Research Scholars Program, Texas A&M University*. 2017. Available electronically from <http://hdl.handle.net/1969.1/164484>.

Undergraduate Research Scholar, 08/2016 to 05/2017

Texas A&M University

- Completed an independent research project focused on reducing malarial transmission by *Anopheles gambiae* species through larval control methods.
- Received Best Oral Presentation award in the division of Agricultural and Life Sciences, Student Research Week 2017.

AWARDS

- **OU Family Medicine Teaching Award**, University of Oklahoma Family Medicine Residency, 2024
- **Marcia Hua Award**, University of Oklahoma Family Medicine Residency, 2024
- **Intern of the Year**, University of Oklahoma Family Medicine Residency, 2021-2022
- **Margaret Rudder Community Service Award**, Texas A&M University, 2016

LICENSURE AND CERTIFICATIONS

- Board Certification in Family Medicine, 2024
- Medical License, Oklahoma State Medical Board, 2024
- Advanced Cardiac Life Support (ACLS), 2021
- Pediatric Advanced Life Support (PALS), 2021
- Basic Life Support (BLS), 2021
- Advanced Life Support in Obstetrics (ALSO), 2021
- Neonatal Resuscitation Program (NRP), 2021

AFFILIATIONS

- Member, American Society for Colposcopy and Cervical Pathology, 2024 to Current
- Member, Society of Teachers of Family Medicine, 2024 to Current
- Member, American College of Osteopathic Family Physicians (FACOP), 2017 to Current
- Member, American Academy of Family Physicians (AAFP), 2021 to Current
- Member, Oklahoma Academy of Family Physicians, 2017 to Current

REFERENCES

James Barrett, MD, CAQ- Department Chair of OU Family and Preventive Medicine, Edith Kinney Gaylord Presidential Professor, Adult Physician Champion (405) 271-4224 ext 32124

Brian Coleman, MD, CAQ-OU Family Medicine Residency Program Director and Sports Medicine Fellowship Program Director (405) 271-8818 ext 32636

Olivia Lust, DO-OU Family Residency Education Director, Clinical Medicine Course Assistant Director and IEP Advisor (405) 271-8818 ext 32636

David Kelley, MD- Family Medicine physician and mentor (708) 227-2249